NASHVILLE AREA
Metropolitan Planning Organization

2015 Regional Bicycle and Pedestrian Study Update
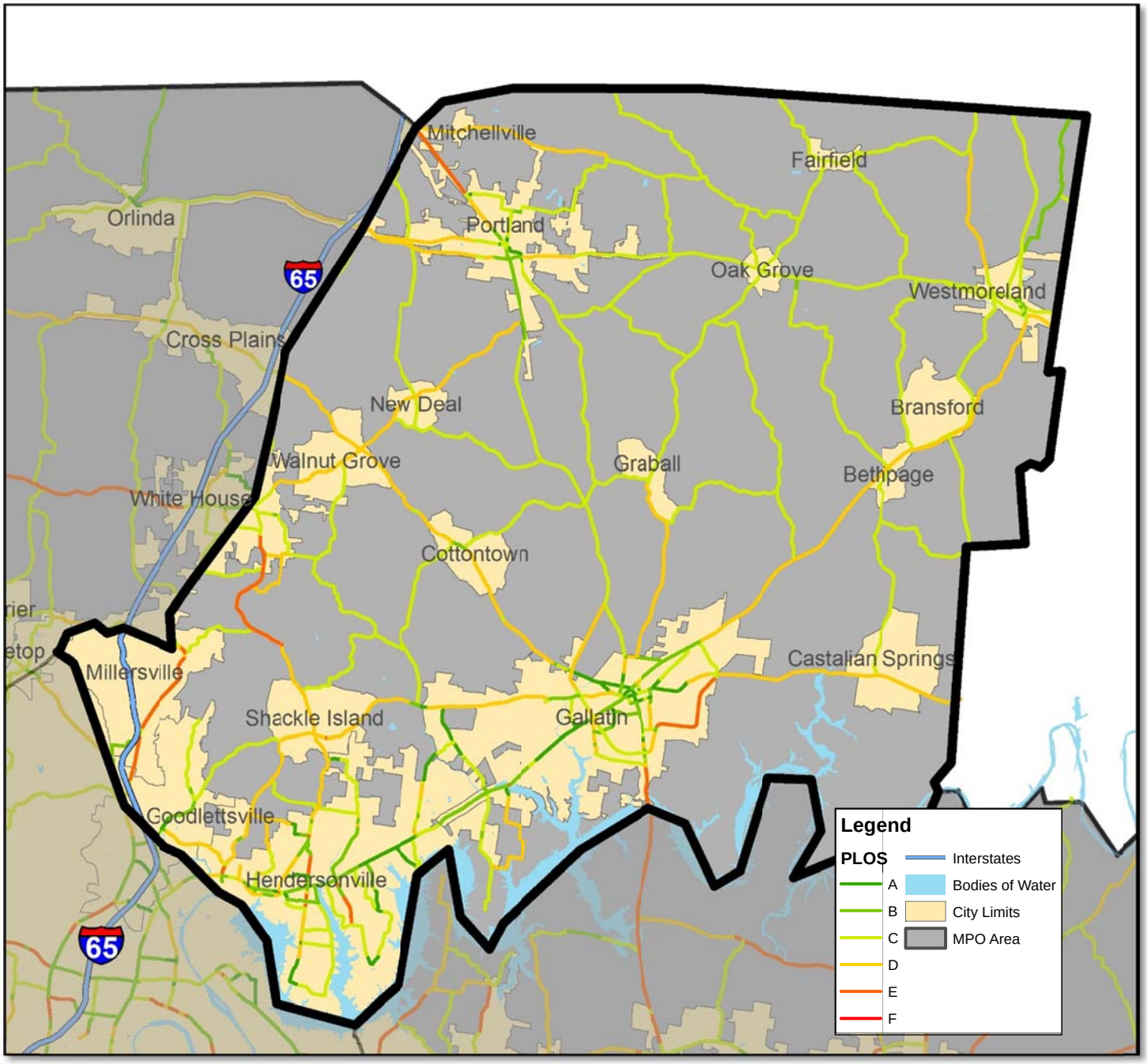
Sumner County Pedestrian Levels of Service