Regional Bicycle and Pedestrian Plan

A Strategic Vision for Bicycle and Pedestrian Transportation in the Greater Nashville Region

Existing and Planned Bicycle and Pedestrian Facilities in Sumner County

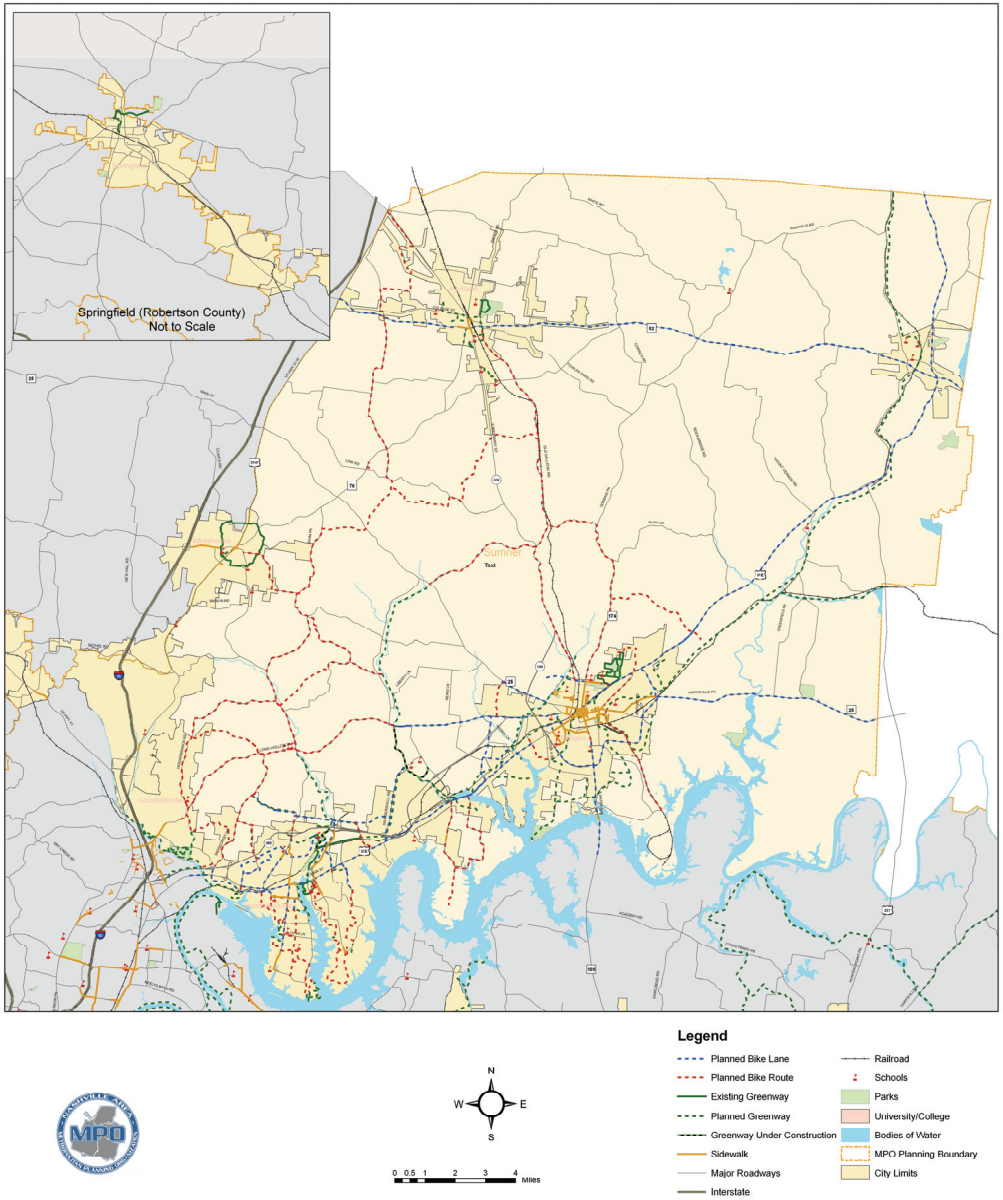

Sumner County

Existing Facilities

- ❑ 520 Miles of Major Roadways
- ❑ 0 Miles of Signed Bike Routes
- ❑ 0 Miles of Signed Bike Lanes
- ❑ 21 Miles of Greenways & Multi-Use Paths
- ❑ Hundreds of Miles of Sidewalk

Important Facts

- ❑ 153,000 - Estimated Population
- ❑ 8th Most Populace and 4th Fastest Growing County in TN
- ❑ 21,000 (14%) Children Between the Age 5 and 14
- ❑ 18,000 (12%) Adults Over 65
- ❑ 2,500 (5.0%) Households Without an Automobile

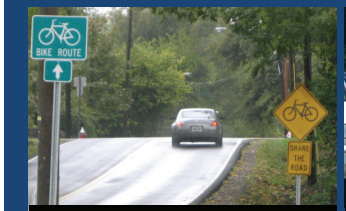

Bike Route

Bike Lane

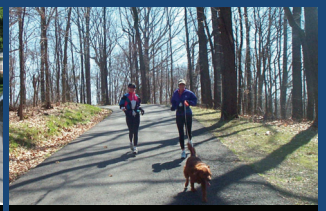

Greenway